



PORCHLIGHT HOMES

LAZY DAY MANOR

RESIDENCE TWO

3 Bedrooms | 2.5 Baths | 2286 SQ FT | 2-Car Garage

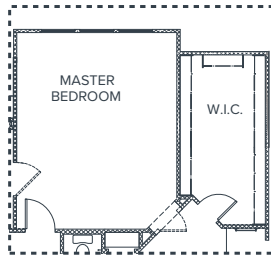
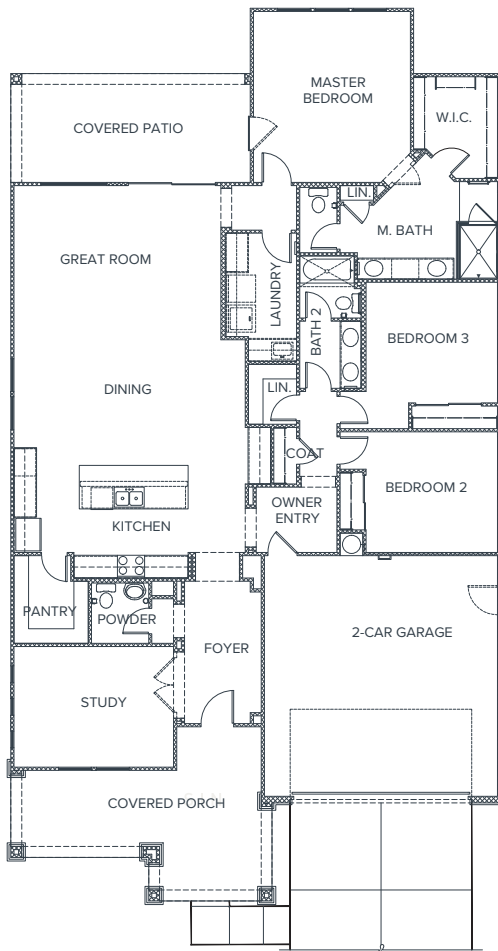

OPTIONAL EXTENDED
MASTER BEDROOM

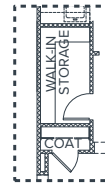

OPTIONAL
WALK-IN STORAGE



OPTIONAL MULTI
SLIDE DOOR

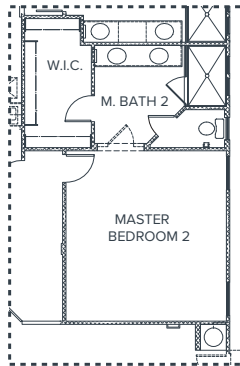

OPTIONAL
MASTER BEDROOM 2

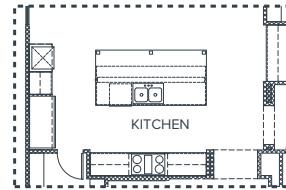

OPTIONAL
LUXURY KITCHEN

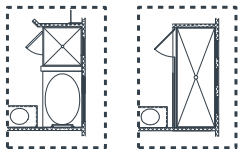

OPTIONAL MASTER BATH
TUB AND SHOWERS

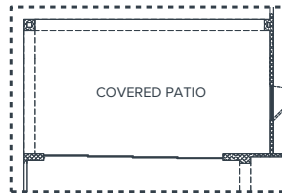

OPTIONAL COVERED
PATIO EXTENSION

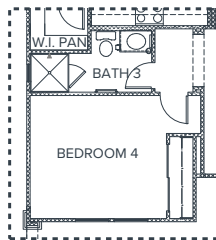

OPTIONAL BEDROOM 4
AND BATH 3

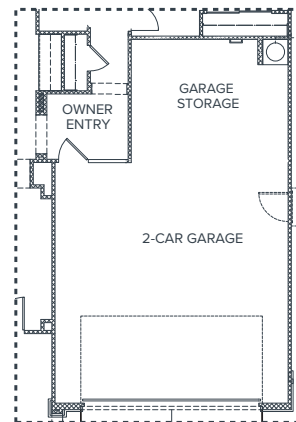

OPTIONAL
GARAGE STORAGE

7272 N 15th Avenue | Phoenix, AZ 85021 | porchlighthomes.com
Sales by LYS Properties, LLC | 480 519 5128



The document is for informational purposes only and no representation is made by Porchlight Homes to the accuracy of the information stated herein. Prices and promotions subject to change without notice. No offer for sale or lease can be made and no offer to purchase can be accepted prior to issuance of the final Arizona Public Report. All prospective buyers, real estate agents or other parties are solely responsible for verifying any and all information included herein.



PORCHLIGHT HOMES

LAZY DAY MANOR

RESIDENCE TWO

3 Bedrooms | 2.5 Baths | 2286 SQ FT | 2-Car Garage

CRAFTSMAN BUNGALOW



DESERT RANCH



7272 N 15th Avenue | Phoenix, AZ 85021 | porchlighthomes.com
Sales by LYS Properties, LLC | 480 519 5128



The document is for informational purposes only and no representation is made by Porchlight Homes to the accuracy of the information stated herein. Prices and promotions subject to change without notice. No offer for sale or lease can be made and no offer to purchase can be accepted prior to issuance of the final Arizona Public Report. All prospective buyers, real estate agents or other parties are solely responsible for verifying any and all information included herein.