200 EAST

PORCHLIGHT HOMES

RESIDENCE FOUR

4-5 Bedrooms | 3.5 Baths | 4,058 SQ FT | 3-Car Garage

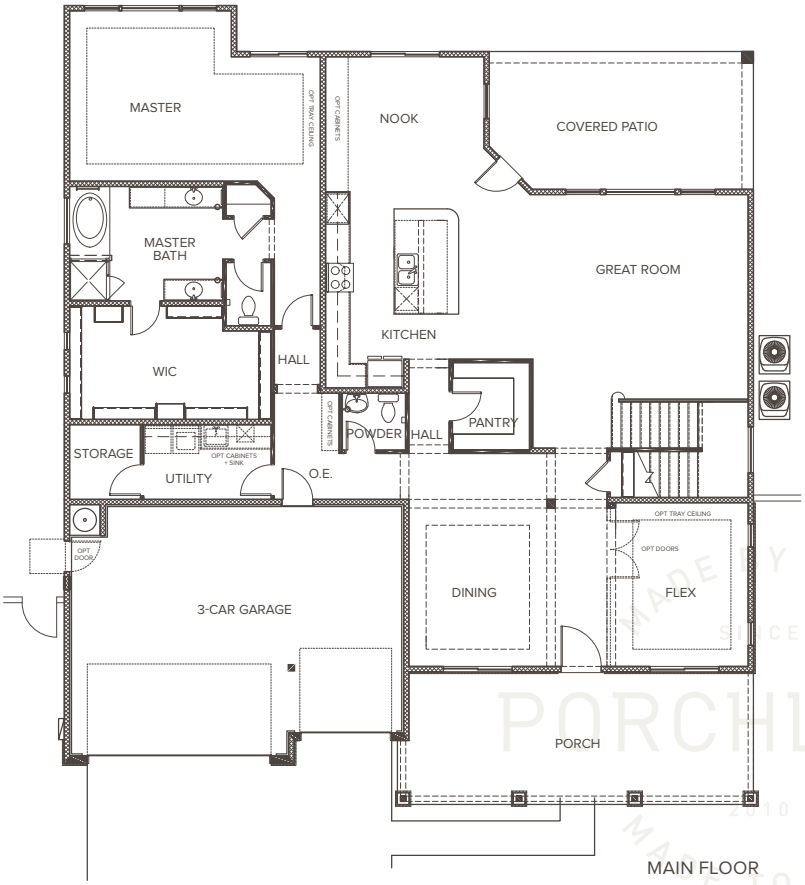

MAIN FLOOR

UPPER FLOOR

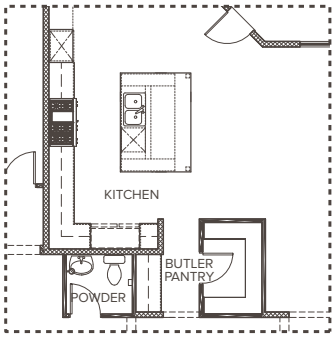

OPTIONAL
GOURMET KITCHEN

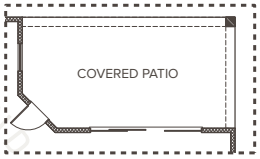

OPTIONAL
MULTISLIDE DOOR

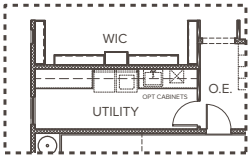

OPTIONAL
EXPANDED UTILITY

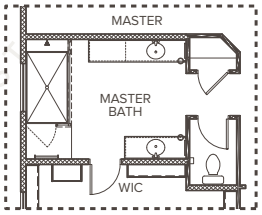

OPTIONAL
EXTENDED SHOWER

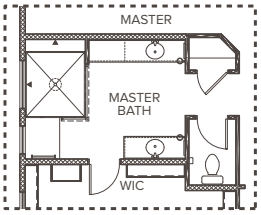

OPTIONAL
DELUXE MASTER BATH

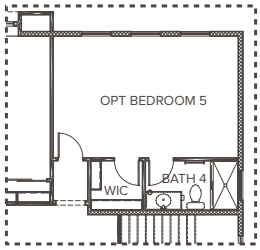

OPTIONAL
BEDROOM 5

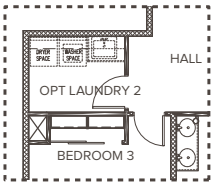

OPTIONAL
LAUNDRY 2

2nd Street and Georgia Avenue | Phoenix, Arizona | P 602 376 1341 | porchlighthomes.com

The document is for informational purposes only and no representation is made by Porchlight Homes to the accuracy of the information stated herein. Prices and promotions subject to change without notice. No offer for sale or lease can be made and no offer to purchase can be accepted prior to issuance of the final Arizona Public Report. All prospective buyers, real estate agents or other parties are solely responsible for verifying any and all information included herein.